Rumeli Karşılaması

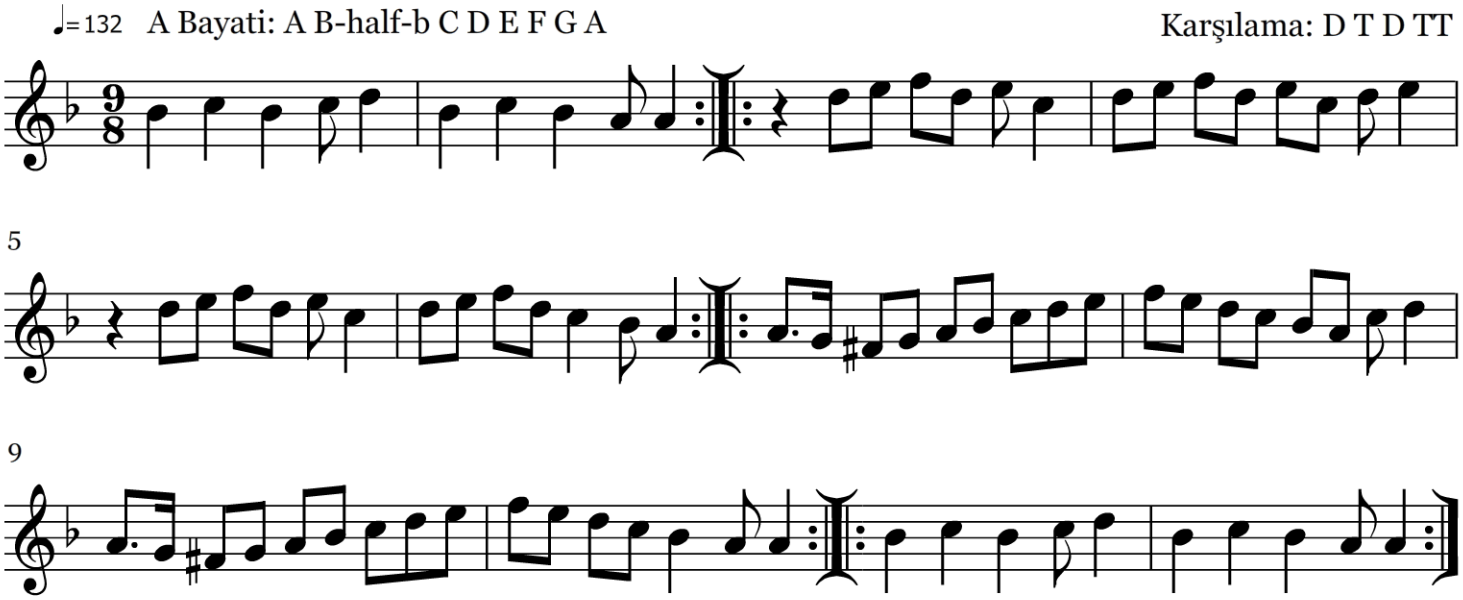

Carmine says, "When playing with instruments that can play microtones, We usually play that B-half-b on the sharper side of B-half-b...waaaaa? So not exactly "half" a smidge higher than that."

Transcribed by Amy Krueger

For more hafla songs check out:
www.carmine.com